

PROJECT OWNER:  
**LORD  
CONSTRUCTORS, INC**  
1920 WEST ELEVENTH  
STREET UPLAND, CA  
91786

PROJECT TITLE:  
**WESTERN REALCO**  
602 AGUA MANSA ROAD  
COLTON, CA  
APN 0163-452-07&0275-041-36

NO.	REVISIONS
1	

SHEET TITLE:  
**PLANTING PLAN  
THREE LOTS**

DRAWN BY: D.L.W.

CHECKED BY: C.M.S./D.R.B.

DATE: 06/11/2020

JOB NO: B117

SHEET:

**L- 9**

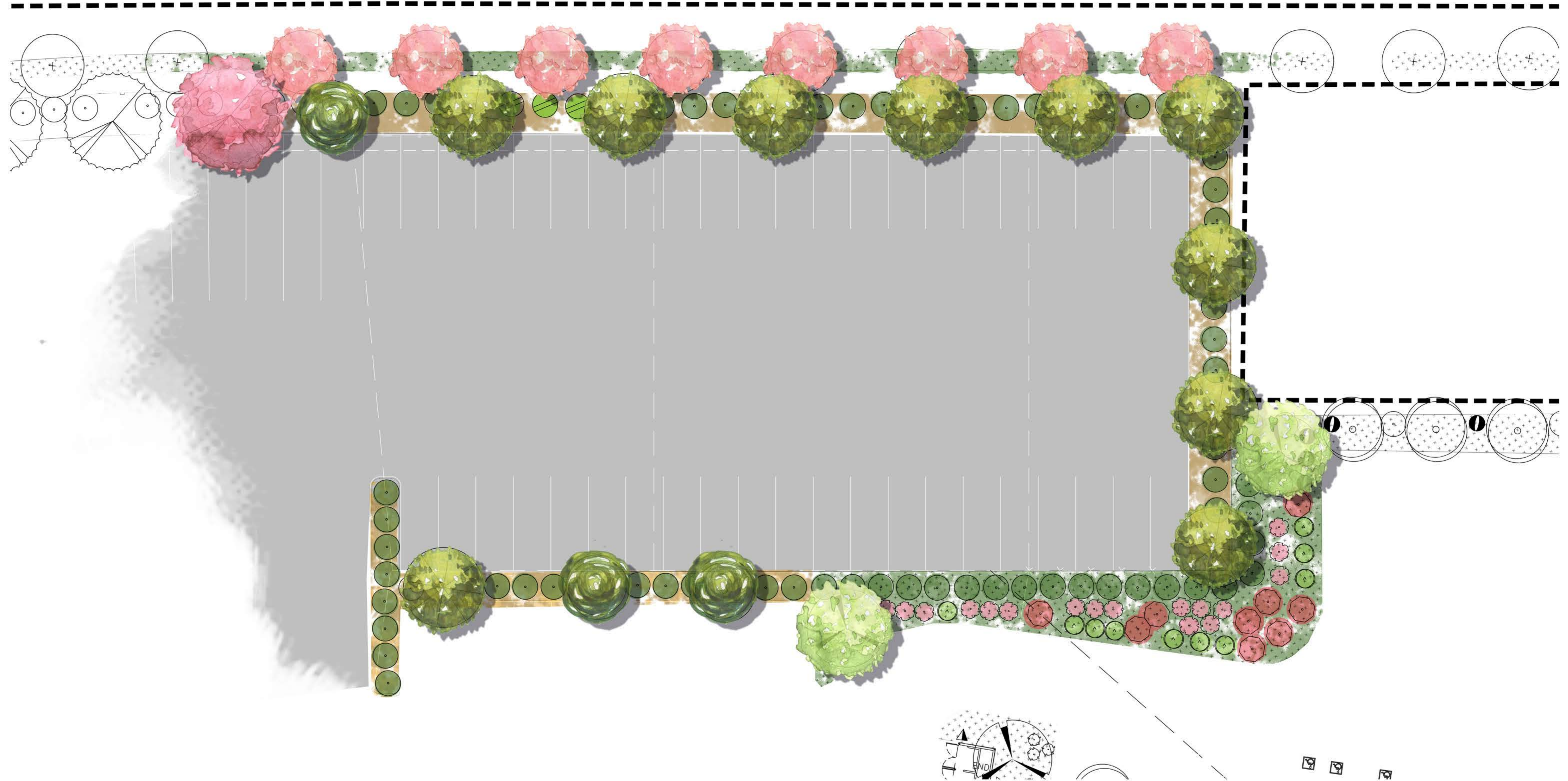

**TREE SCHEDULE**

BOTANICAL NAME	COMMON NAME	SIZE	NOTE	WUCOLS	QTY
CERCIDIUM X 'DESERT MUSEUM'	DESERT MUSEUM PALO VERDE	15 GAL	L	L	9
CHITALPA TASHKENTISIS 'PINK DAWN'	PINK DAWN CHITALPA	15 GAL	MULTI	M/L	9
GELIERA PARVIFLORA	AUSTRALIA WILLOW	15 GAL		M/L	17
PINUS ELДАРICA	MONDEL PINE	15 GAL	L	L	23
LAGERSTROEMIA X 'TUSKEGEE PINK'	TUSKEGEE PINK CREPE MYRTLE	15 GAL		M/L	8
BRACHYCHITON POPULNEUS	BOTTLE TREE	15 GAL	L	L	18

**SHRUB SCHEDULE**

SYM.	BOTANICAL NAME	COMMON NAME	SIZE	WUCOLS	QTY
⊙	ALOE STRIATA	CORAL ALOE	1 GAL	MED./LOW	25
⊙	CAESALPINNIA PULCHERRIMA	RED MEXICAN BIRD OF PARADISE	1 GAL	LOW	10
⊙	CISTUS PURPUREUS	ORCHID ROCK ROSE	1 GAL	LOW	41
⊙	SALVIA GREGGII	AUTUMN SAGE	1 GAL	MED./LOW	52
⊙	HESPERALOE PARVIFLORA	RED YUCCA	1 GAL	LOW	73
⊙	LANTANA CAMARA 'DALLAS RED'	DALLAS RED LANTANA	1 GAL	MED./LOW	46
⊙	LEUCOPHYLLUM FRUTESCENS 'GREEN CLOUD'	TEXAS RANGER	5 GAL	LOW	85
⊙	NANDINA D. 'MOYERS RED'	HEAVENLY BAMBOO	5 GAL	MED./LOW	9
⊙	MACFEDYENA UNGUIS-CATI	CAT'S CLAW	1 GAL	MED.	14
⊙	SALVIA LEUCANTHA	MEXICAN SAGE	1 GAL	MED./LOW	20
⊙	LONICERA JAPONICA 'HALLIANA'	HALL'S HONEYSUCKLE	FLAT	MED./LOW	
⊙	ROSMARINUS O. 'HUNTINGTON CARPET'	ROSEMARY	FLAT	MED./LOW	
	3" LAYER SHREDDED WOOD MULCH				

